THE PRO. RESID. BUILDING IN PLOT NO: 31, IN S.NO: 95/1 AT 128 SRI VENKATESWARA NAGAR, ANAKAPUTHUR VILLAGE SAIDAPET TALUK, CHENGAI M.G.R DISTRICT.

Planning Permit No. A/1010/92

APPROVED
SUBJECT TO THE CONDITIONS IN THIS OFFICE LETTER
No. A1/7326/92 Dt. 2-2-92
FOR MEMBER-SECRETARY
MADRAS METROPOLITAN DEVELOPMENT AUTHORITY

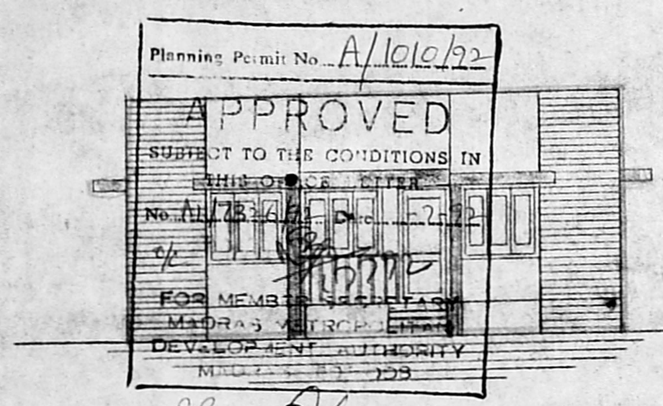

FRONT ELEVATION

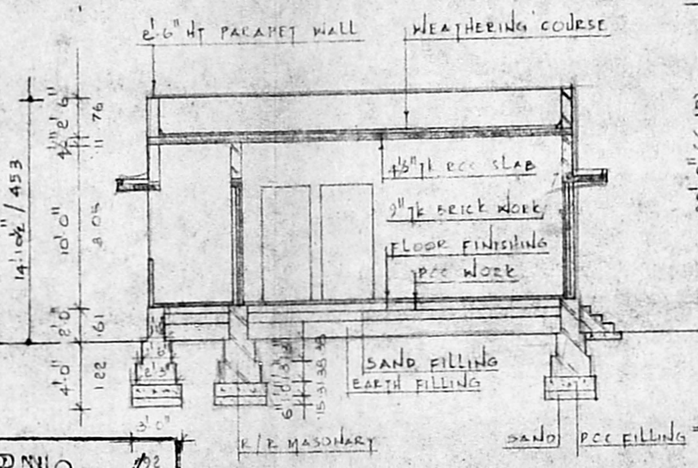

SECTION ON 'A A'

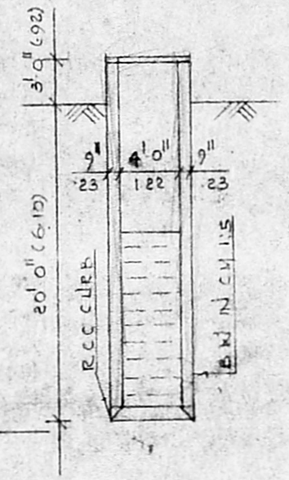

SEC. OF WELL

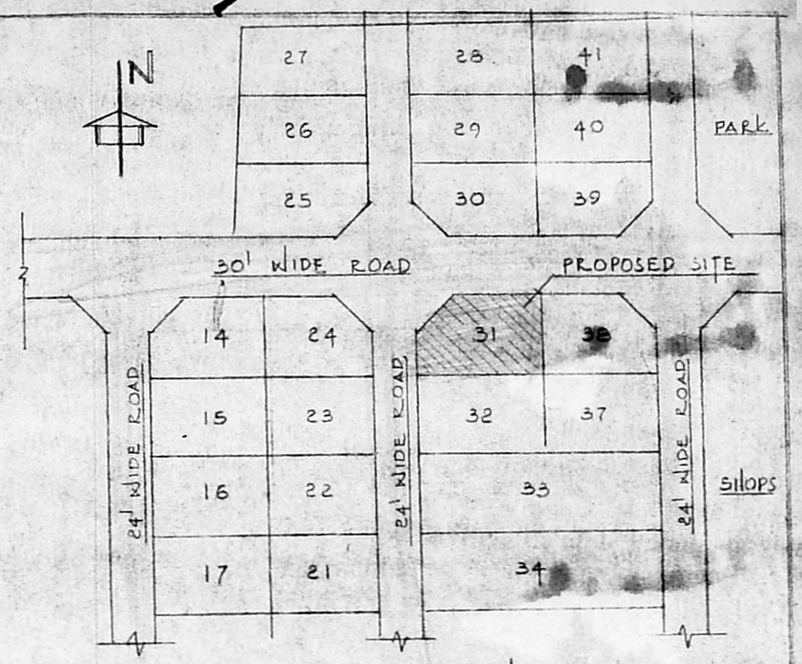

KEY PLAN
NOT TO SCALE

DETAIL OF JOINERY		
D	3'3" x 7'0"	DOOR
D_1	3'0" x 7'0"	"
D_2	2'6" x 6'6"	"
D/W	3'0" x 7'0" / 4'0" x 4'6"	DOOR WITH WINDOW
W	5'0" x 4'6"	WINDOW
W_1	4'0" x 4'6"	"
V	2'6" x 1'6"	VENTILATOR

PLOT AREA :	2400.0 SQFT	223.3 M²
PLINTH AREA :	990 "	91.97 M²

PROPOSED SHOWN
BOUNDARY SHOWN
ROAD SHOWN

OWNER S. Sunigrahos

LICENSED SURVEYOR :

S. CHARLES.
Licensed Surveyor,
Tambaram Munucipality,
8/48, Dhever Shopping Complex,
Ranganatha Muthali Street,
Pallavaram, Madras - 600 043.

A.P.No. 1/92
C.No. A1/7326/92
ASSL.
Scrutiny No
PART I 21/4
PART II

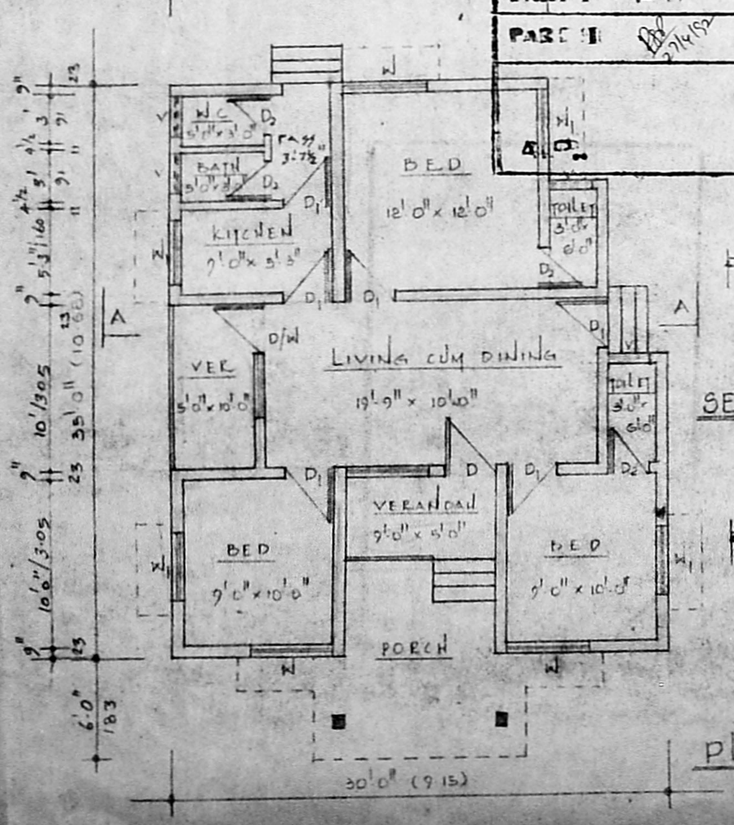

GROUND FLOOR PLAN
SCALE : 1:100

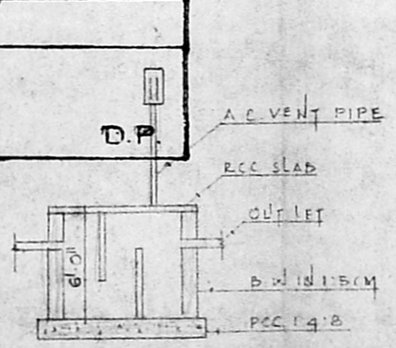

SEC OF S.TANK

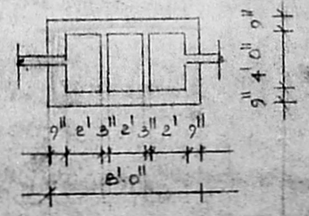

PLAN OF S.TANK

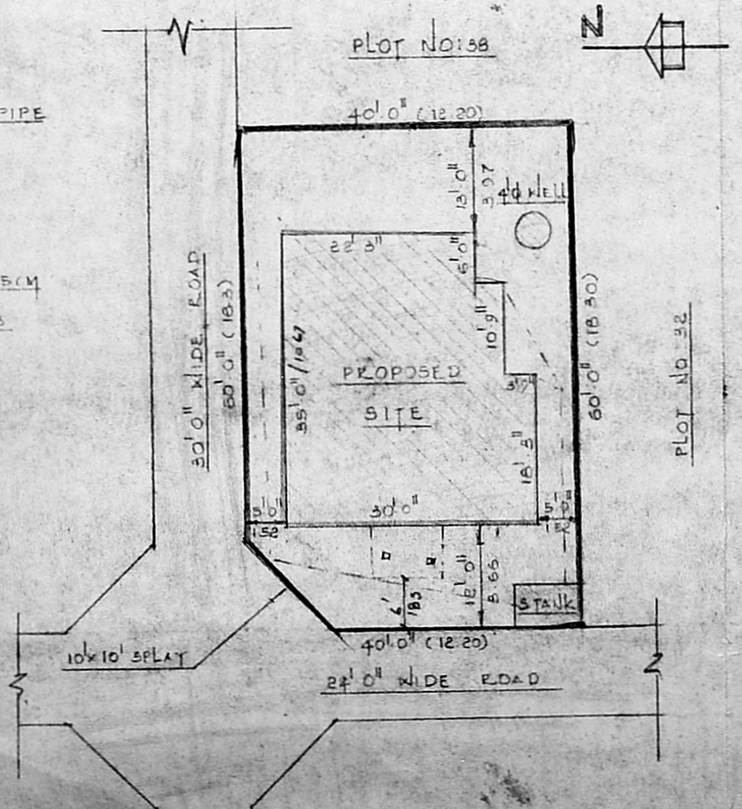

SITE PLAN
SCALE : 1:200